

## Source 2: Aerofilms Picture of Yards

LOOK AT THE LARGE PHOTO OF THE YARD (next page)

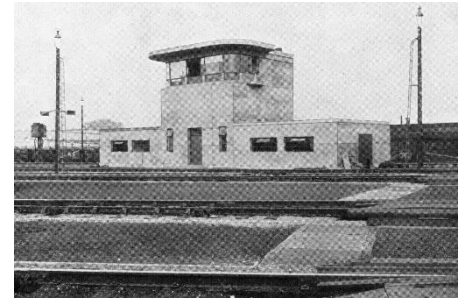

1. How do you think this photo of Toton Sidings was taken?  
.....

2. Name the canal shown in the photo (to the left of the sidings).  
.....

3. Four items have been labelled A to D. Item B is the Downside Hump Room. Can you work out which letter represents the Upside Control Tower? .....

4. On the photo, what helps you to spot the steam engines?  
.....

How many steam engines can you see? .....

5. Which town does the green arrow point to? .....

6. How many railway tracks do you think you would have to cross if you walked from one side of the yard to the other. Circle the right answer.

A: 40      B: 70      C: 100

7. The A52 Derby to Nottingham road now crosses the yards as shown by the green dotted line. Which city would you reach if you travelled westwards along this road?  
.....